

3 EXERCISES WITH 3 TRIADS

(in various keys)

by Erik Veldkamp

Ex. #1

3 EXERCISES WITH 3 TRIADS

3 EXERCISES WITH 3 TRIADS

Ex. #2

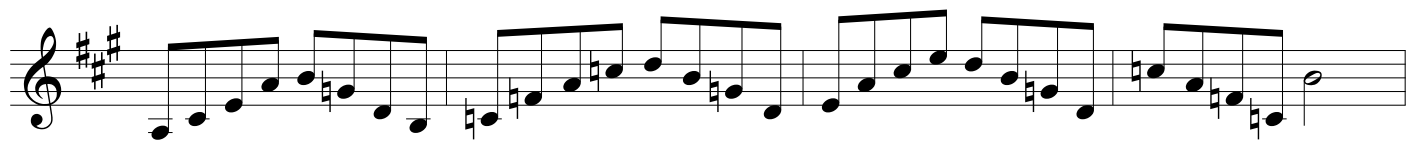
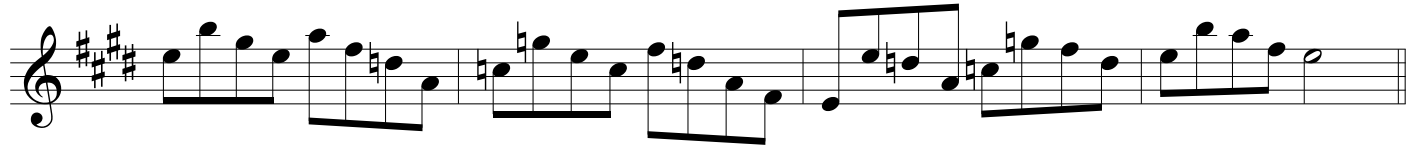
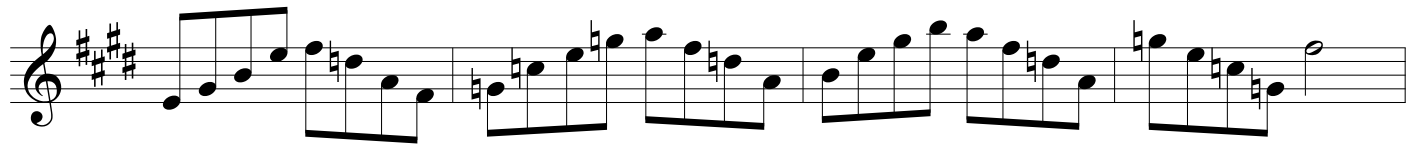
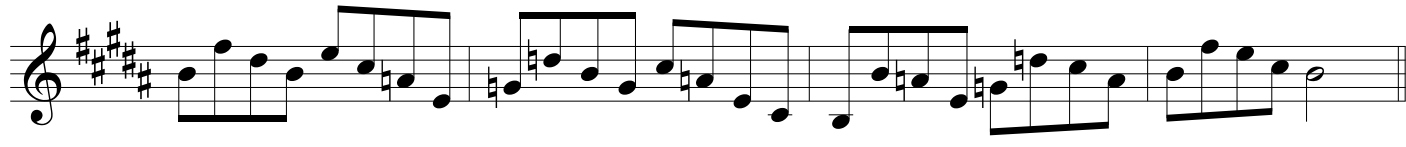
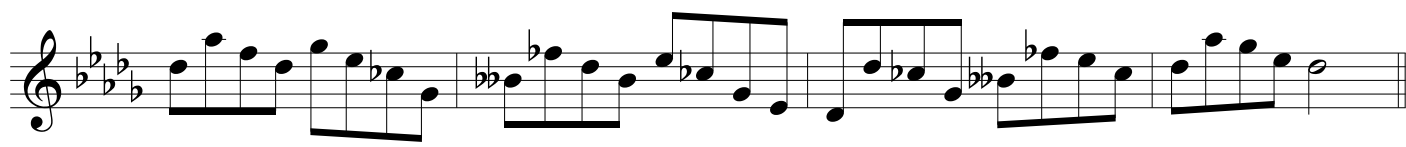
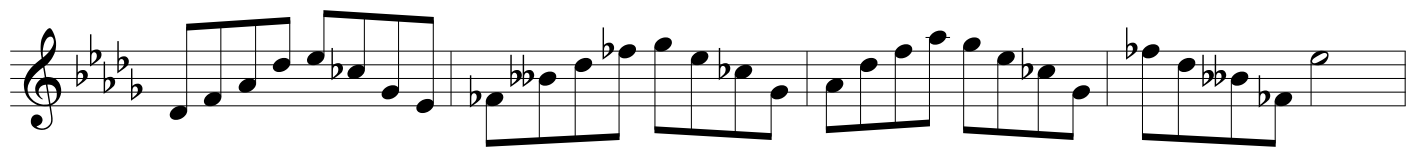

3 EXERCISES WITH 3 TRIADS

Ex. #3

3 EXERCISES WITH 3 TRIADS

