

# Technical Studies

Hans Sitt

(Op.92, a selection of Book 4,5 & 6)

adapted for trumpet  
by Erik Veldkamp

## 19. Moderato

20. Moderato

21. Moderato

Exercise 21, titled 'Moderato', consists of eight staves of music. The first staff is in treble clef with a 3/8 time signature. The subsequent staves contain various rhythmic patterns, including eighth and sixteenth notes, and include several sharp (#) and flat (b) accidentals. The piece concludes with a final chord in the eighth staff.

A technical study in treble clef, 2/4 time signature. The piece consists of four staves of music. The first staff begins with a key signature of one flat (B-flat) and contains a sequence of eighth and sixteenth notes. The second and third staves continue this melodic line with various accidentals, including sharps and naturals. The fourth staff concludes the piece with a final note and a fermata.

22. Moderato

25. Allegro

Exercise 25, 'Allegro', is an 8-measure piece in G major, 12/8 time. The notation is as follows:  
Staff 1: G4 quarter, A4 quarter, B4 quarter, C5 quarter.  
Staff 2: D5 quarter, E5 quarter, F#5 quarter, G5 quarter.  
Staff 3: A5 quarter, B5 quarter, C6 quarter, D6 quarter.  
Staff 4: E6 quarter, F#6 quarter, G6 quarter, A6 quarter.  
Staff 5: B6 quarter, C7 quarter, D7 quarter, E7 quarter.  
Staff 6: F#7 quarter, G7 quarter, A7 quarter, B7 quarter.  
Staff 7: C8 quarter, D8 quarter, E8 quarter, F#8 quarter.  
Staff 8: G8 quarter, A8 quarter, B8 quarter, C9 quarter.

26. Allegro moderato

Technical Studies

27. Allegro

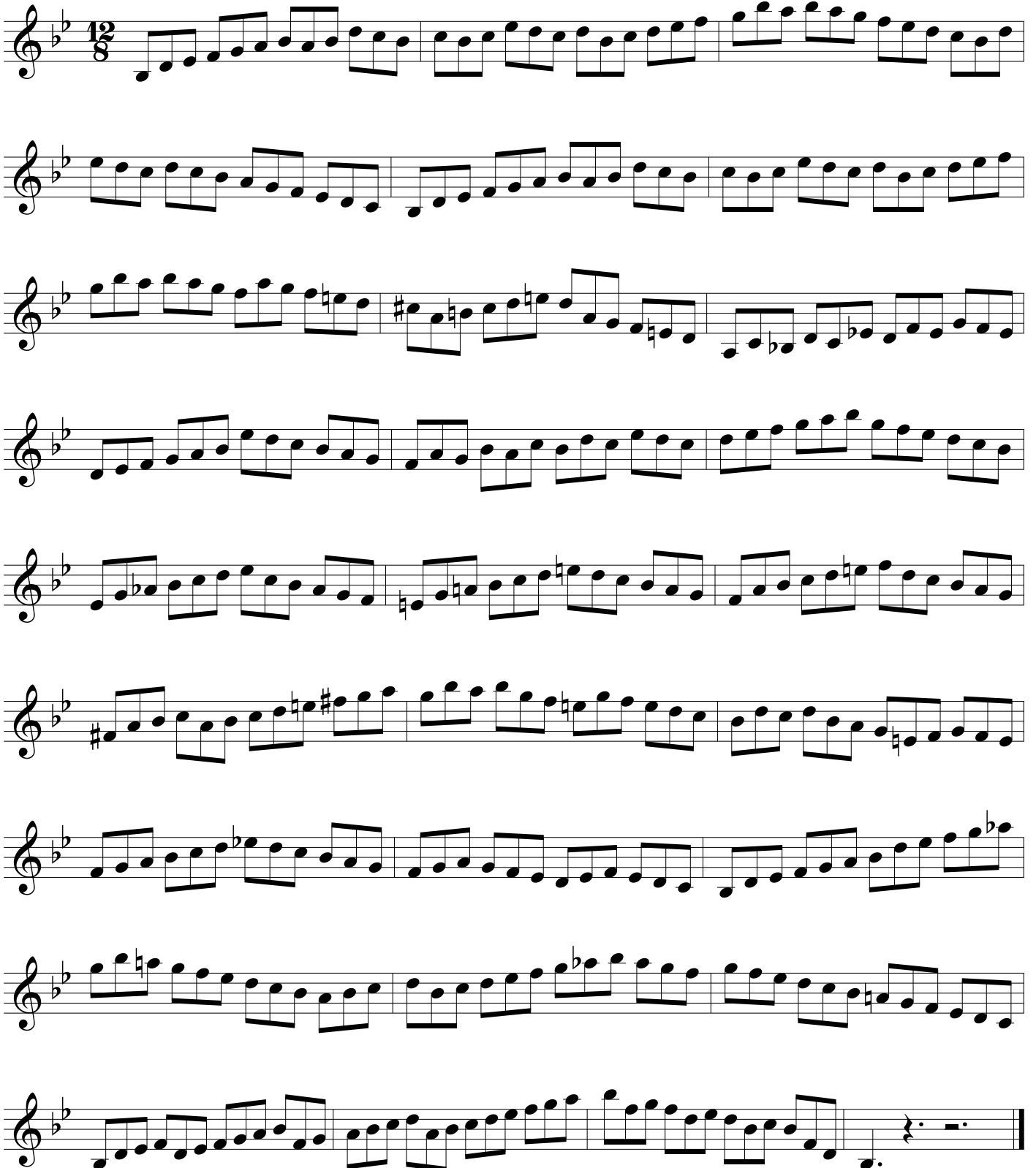

29. Moderato

37. Moderato

A series of six staves of musical notation, each containing a technical exercise. The exercises consist of various rhythmic patterns, including eighth and sixteenth notes, often beamed together. Some exercises include accidentals (sharps and naturals) and dynamic markings like accents. The notation is presented in a clean, black-and-white format on a white background.

38. Moderato

41. Allegro

