No. 13

J. Palaschko, Op. 58

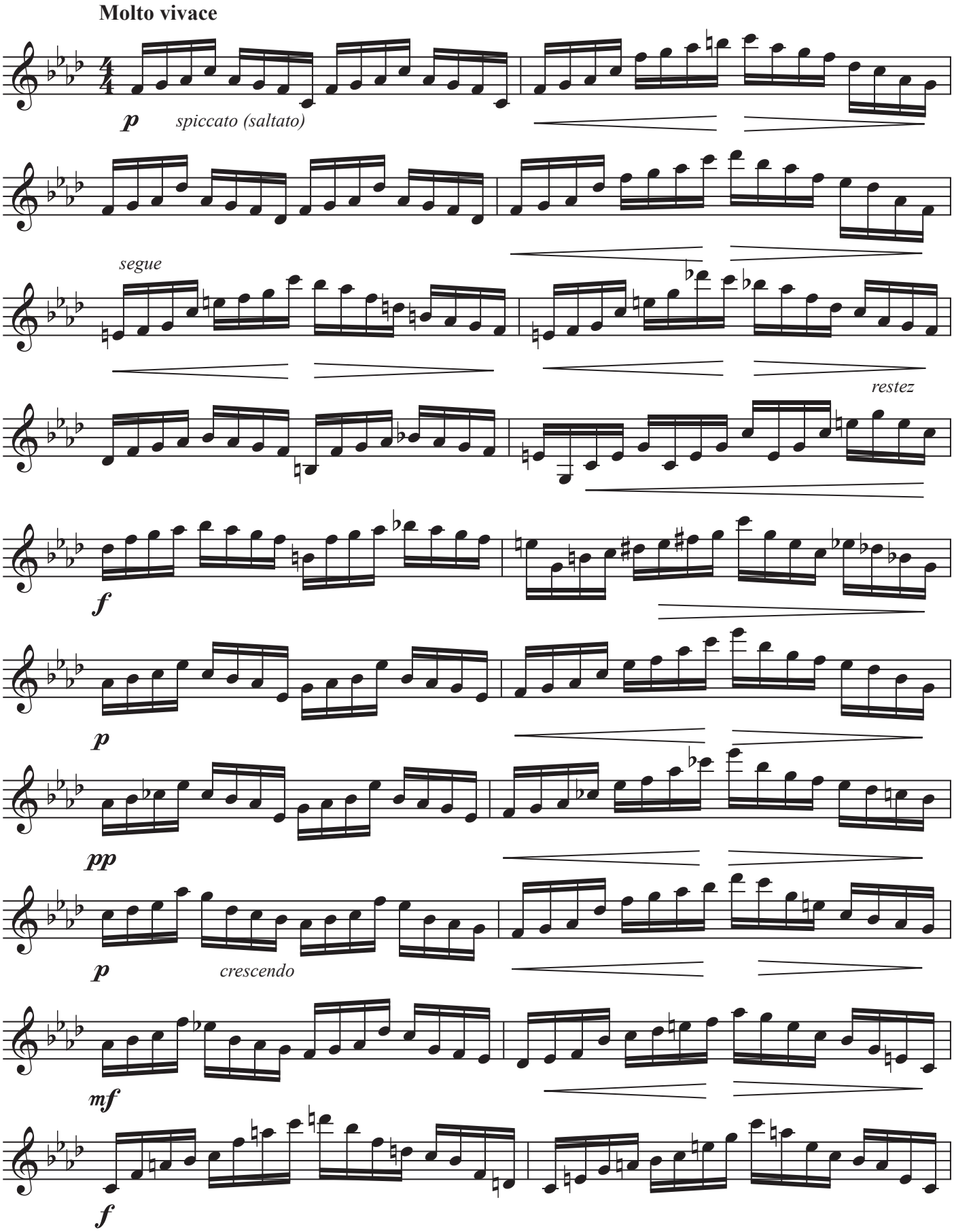

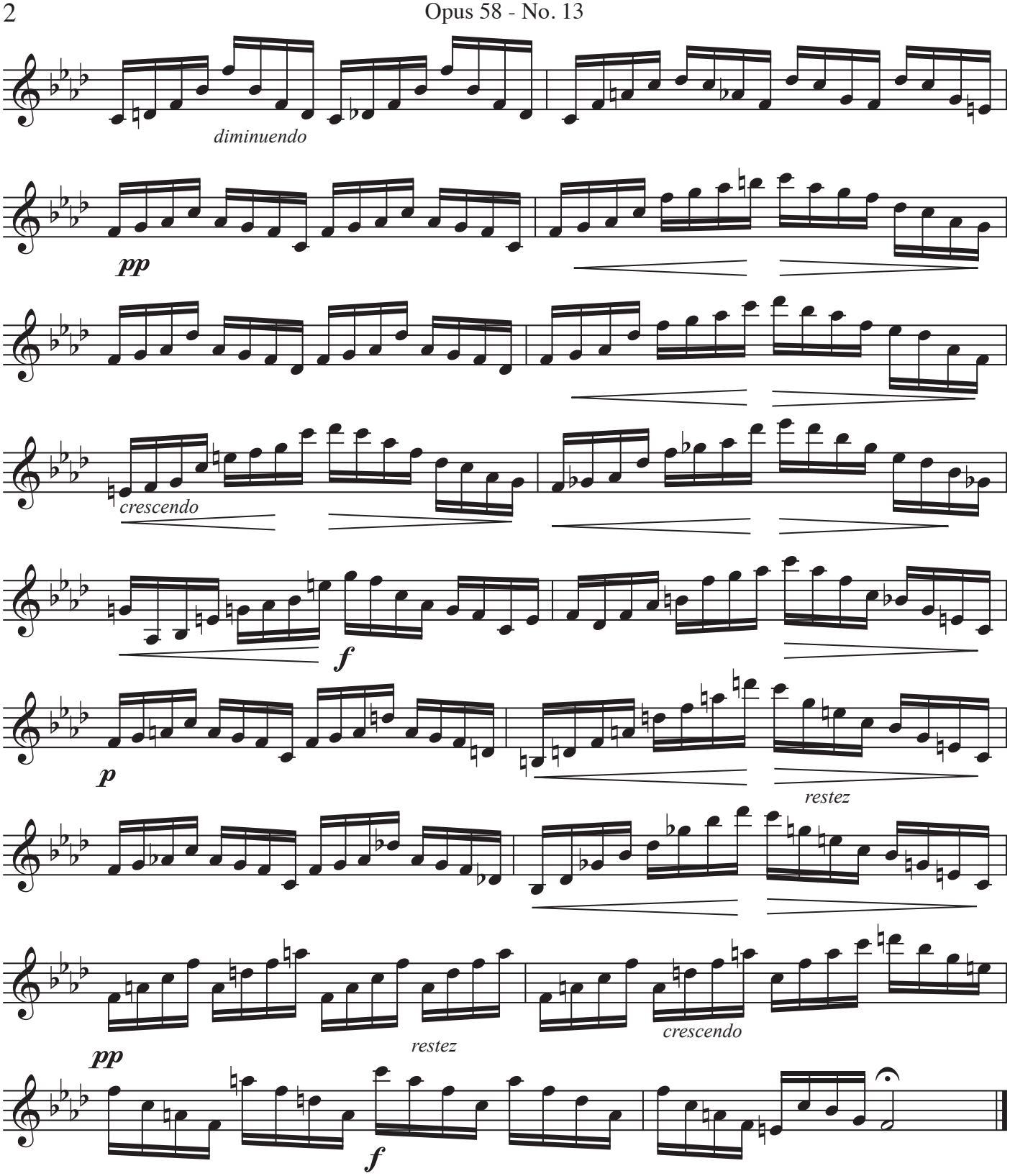
diminuendo
pp
crescendo
f
p
restez
restez
pp
crescendo
f