

# 10 Warming Up Studies

for trumpet

by Erik Veldkamp

1

air ==>>

*mp*

continue if it feels comfortable, don't force!

10 Warming Up Studies

2

air >>>

*p* 3x

*p* 3x

*p* 3x

*p* 3x

*p* 3x

*p* 3x

*p* 3x

10 Warming Up Studies

3

air ==>>>

10 Warming Up Studies

4

continue downwards chrom.

Exercise 4 consists of three staves of music. The first staff is in G major (one sharp) and features a sequence of eighth-note patterns: a sixteenth-note triplet, followed by eighth-note pairs, and a quarter-note triplet. The second and third staves are in B-flat major (two flats) and contain similar eighth-note patterns. Each staff has two repeat signs (double slashes with dots) in the middle. The instruction "continue downwards chrom." is placed above the third staff.

5

legato

Exercise 5 consists of five staves of music, all marked "legato". The first staff is in B-flat major (two flats). The second staff is in B-flat major (two flats). The third staff is in D major (two sharps). The fourth staff is in D major (two sharps). The fifth staff is in B-flat major (two flats). Each staff contains a continuous eighth-note pattern that moves up and down the scale in a chromatic fashion.

10 Warming Up Studies

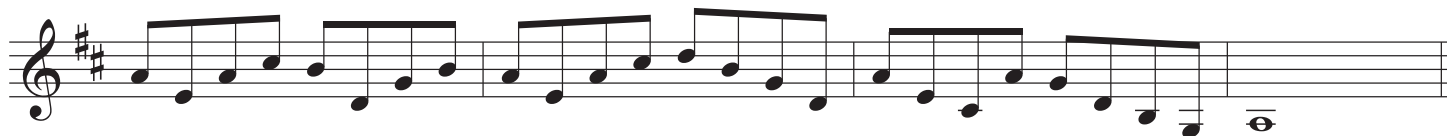

6

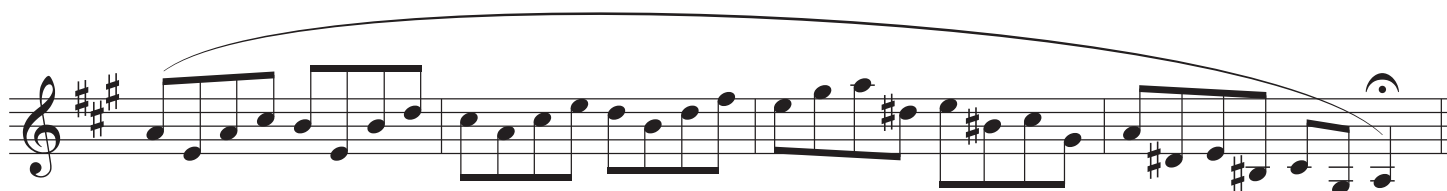
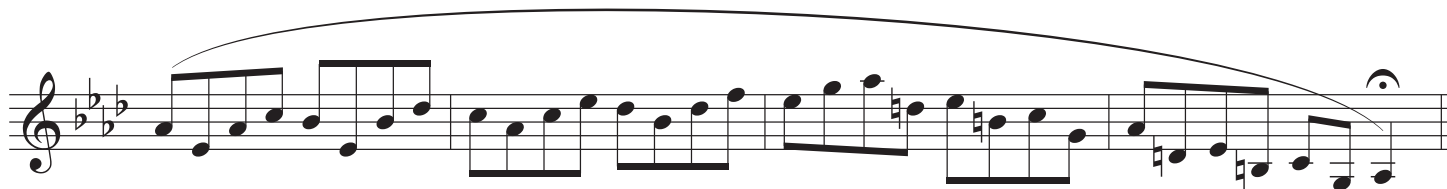
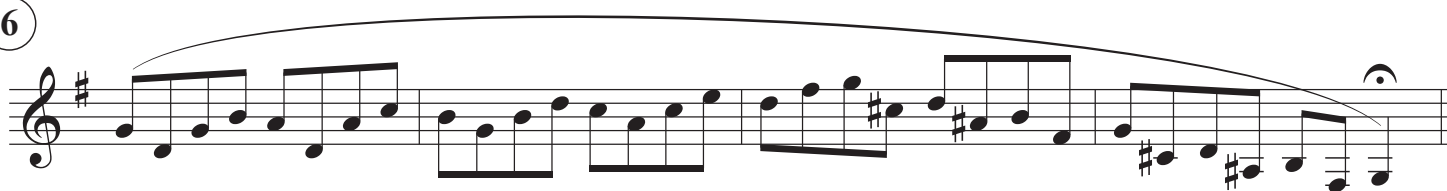

10 Warming Up Studies

7

10 Warming Up Studies

8

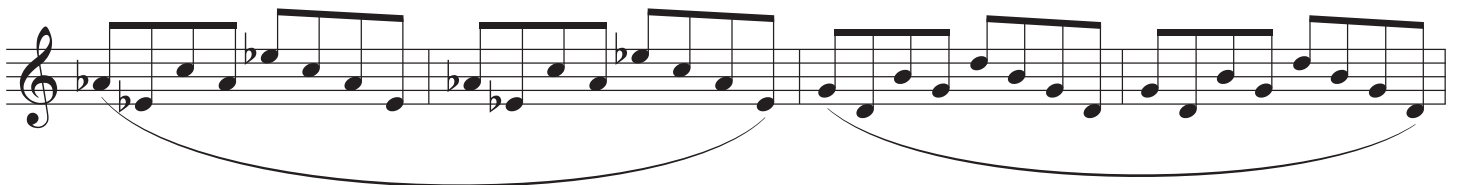
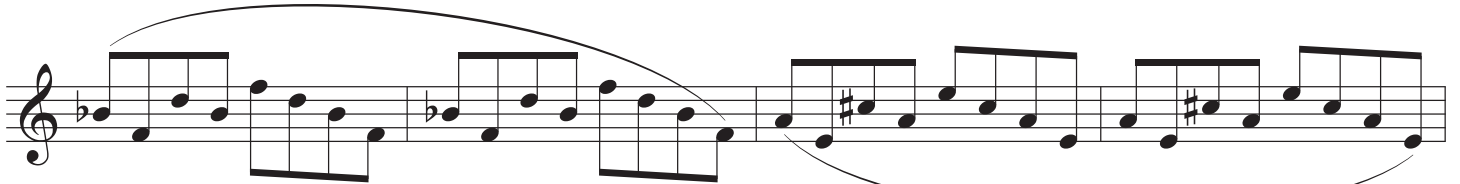
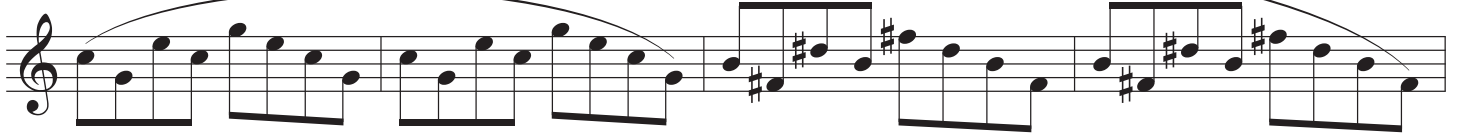

10 Warming Up Studies

9

10 Warming Up Studies

10

